

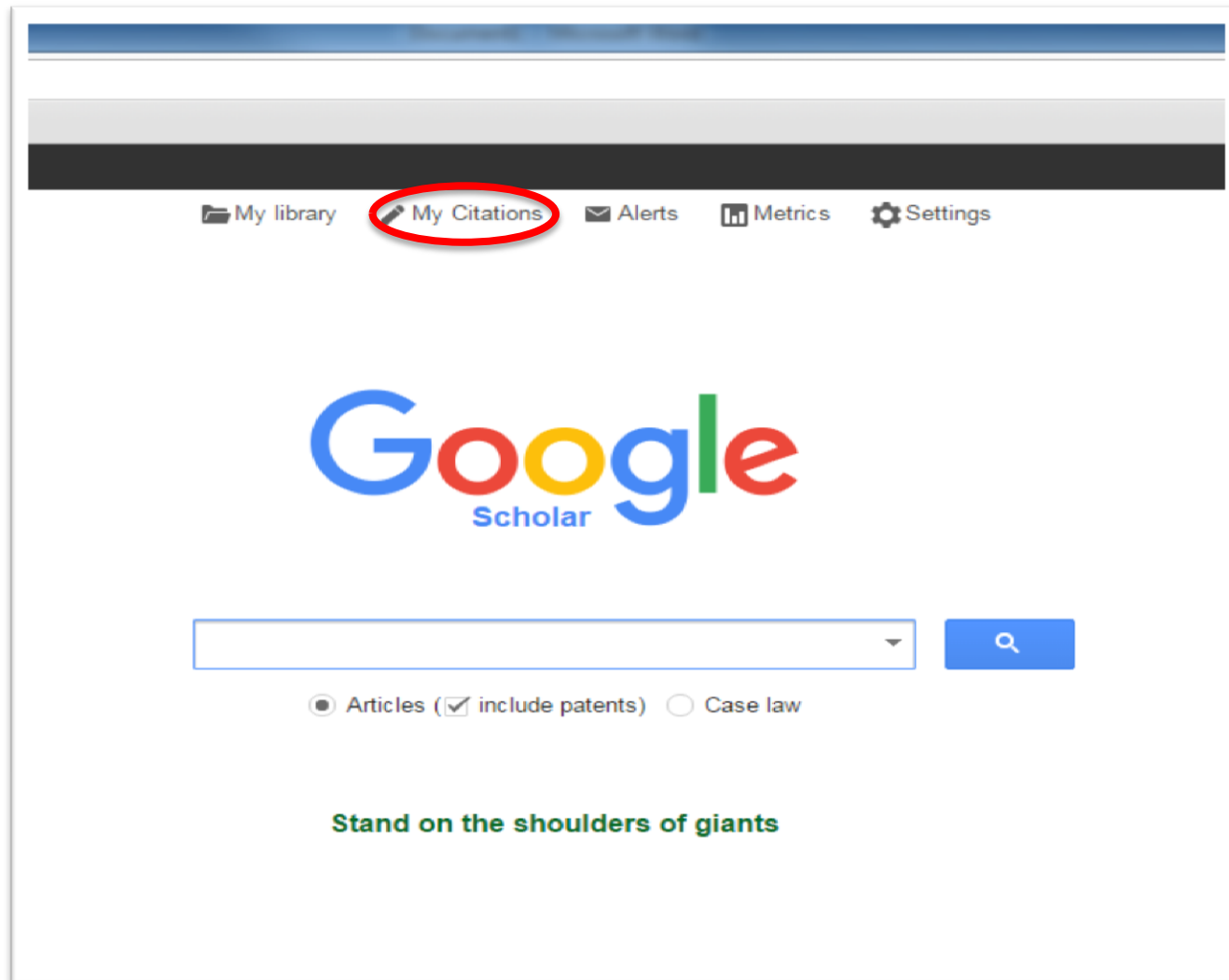

How to import publications from Google Scholar to ORCID

1. Go to www.google scholar.com and choose 'My citation'



2. Sign in to your google scholar account

/scholar.google.com.au/citations%3Fhl%3Den&service=citations



One account. All of Google.

Sign in to continue to Google Scholar Citations



Patricia Easteal
patricia.easteal@gmail.com

[Need help?](#)

[Sign in with a different account](#)

One Google Account for everything Google



3. Select publications you would like to import

u/citations?hl=en&user=pQc1QjAAAAAJ

RDD



Patricia Eastal AM
Professor of Law, University of Canberra
Law, Women and the Law, Domestic Violence, Sexual Assault, Discrimination Law
Verified email at canberra.edu.au
My profile is public

[Change photo](#)

[Edit](#) [Follow](#)

<input type="checkbox"/>	Title	Merge	Delete	Export	Cited by	Year
<input checked="" type="checkbox"/>	Killing the beloved: Homicide between adult sexual intimates PL Eastal Australian Institute of Criminology				96	1993
<input checked="" type="checkbox"/>	Attitudes and practices of doctors toward spouse assault victims: an Australian study PW Eastal, S Eastal Violence and victims 7 (3), 217-228				70	1992
<input checked="" type="checkbox"/>	Homicide-Suicides Between Adult Sexual Intimates: An Australian Study P Eastal Suicide and Life-Threatening Behavior 24 (2), 140-151				63	1994
<input checked="" type="checkbox"/>	Women in Australian prisons: The cycle of abuse and dysfunctional environments P Eastal The Prison Journal 81 (1), 87-112				57	2001
<input checked="" type="checkbox"/>	The impact of domestic violence on individuals J Astbury, PL Eastal, J Atkinson, JC Duke, PR Tait, J Turner Medical Journal of Australia 173, 427-431				56	2000
<input type="checkbox"/>	Preventing crime on transport: Rail, buses, taxis, planes PW Eastal, PR Wilson				41	1991

4. From the 'Export' button, select 'BibTeX'

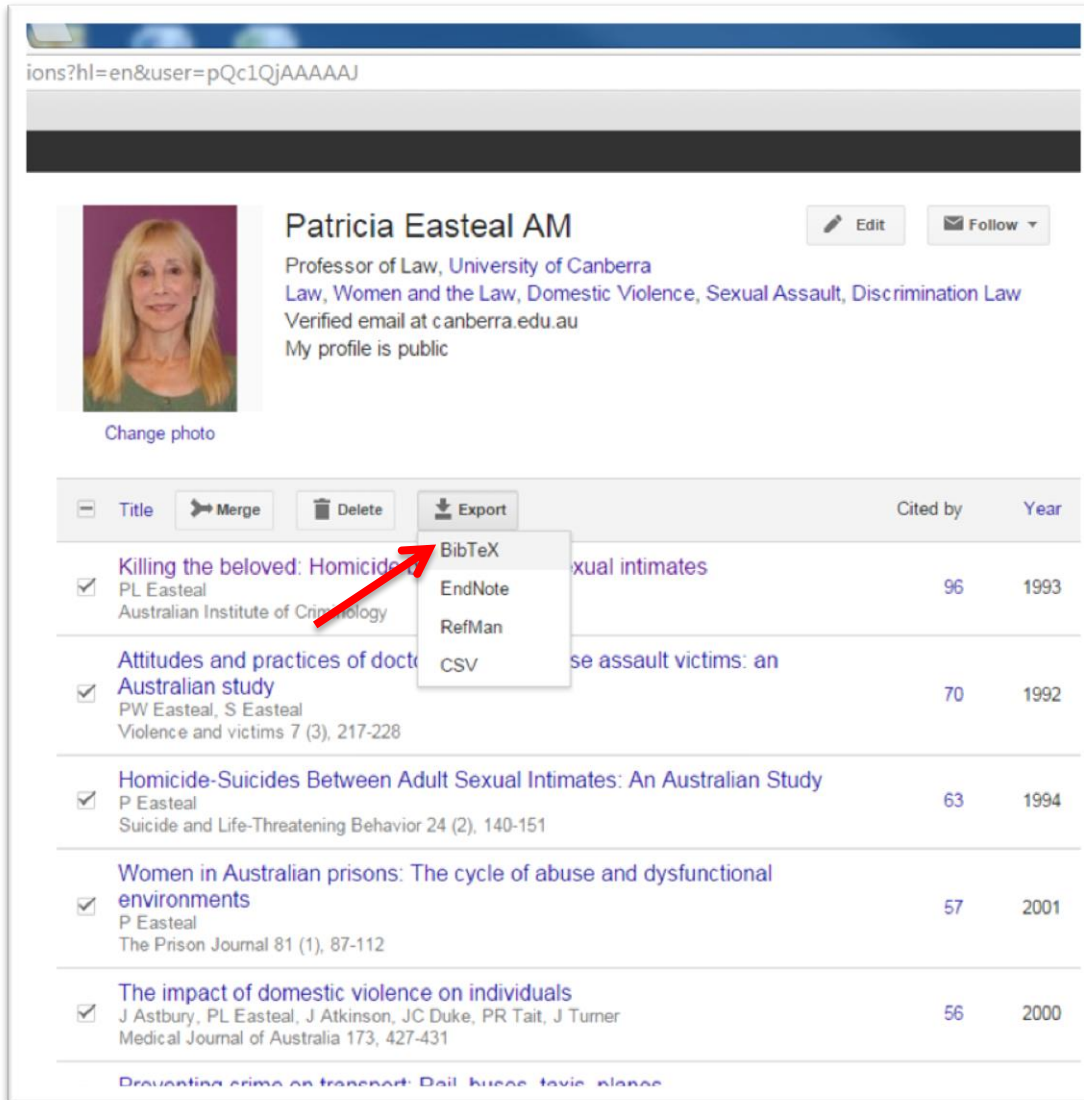

ions?hl=en&user=pQc1QjAAAAAJ

 **Patricia Easteal AM** [Edit](#) [Follow](#)

Professor of Law, [University of Canberra](#)
[Law, Women and the Law, Domestic Violence, Sexual Assault, Discrimination Law](#)
Verified email at canberra.edu.au
My profile is public

[Change photo](#)

<input type="checkbox"/>	Title	Merge	Delete	Export	Cited by	Year
<input checked="" type="checkbox"/>	Killing the beloved: Homicide of sexual intimates PL Easteal Australian Institute of Criminology			<div>BibTeX EndNote RefMan CSV</div>	96	1993
<input checked="" type="checkbox"/>	Attitudes and practices of doctors in the treatment of sexual assault victims: an Australian study PW Easteal, S Easteal Violence and victims 7 (3), 217-228				70	1992
<input checked="" type="checkbox"/>	Homicide-Suicides Between Adult Sexual Intimates: An Australian Study P Easteal Suicide and Life-Threatening Behavior 24 (2), 140-151				63	1994
<input checked="" type="checkbox"/>	Women in Australian prisons: The cycle of abuse and dysfunctional environments P Easteal The Prison Journal 81 (1), 87-112				57	2001
<input checked="" type="checkbox"/>	The impact of domestic violence on individuals J Astbury, PL Easteal, J Atkinson, JC Duke, PR Tait, J Turner Medical Journal of Australia 173, 427-431				56	2000
	Preventing crime on transport: Rail, buses, taxis, planes					

5. Save your exported pubs to your selected folder

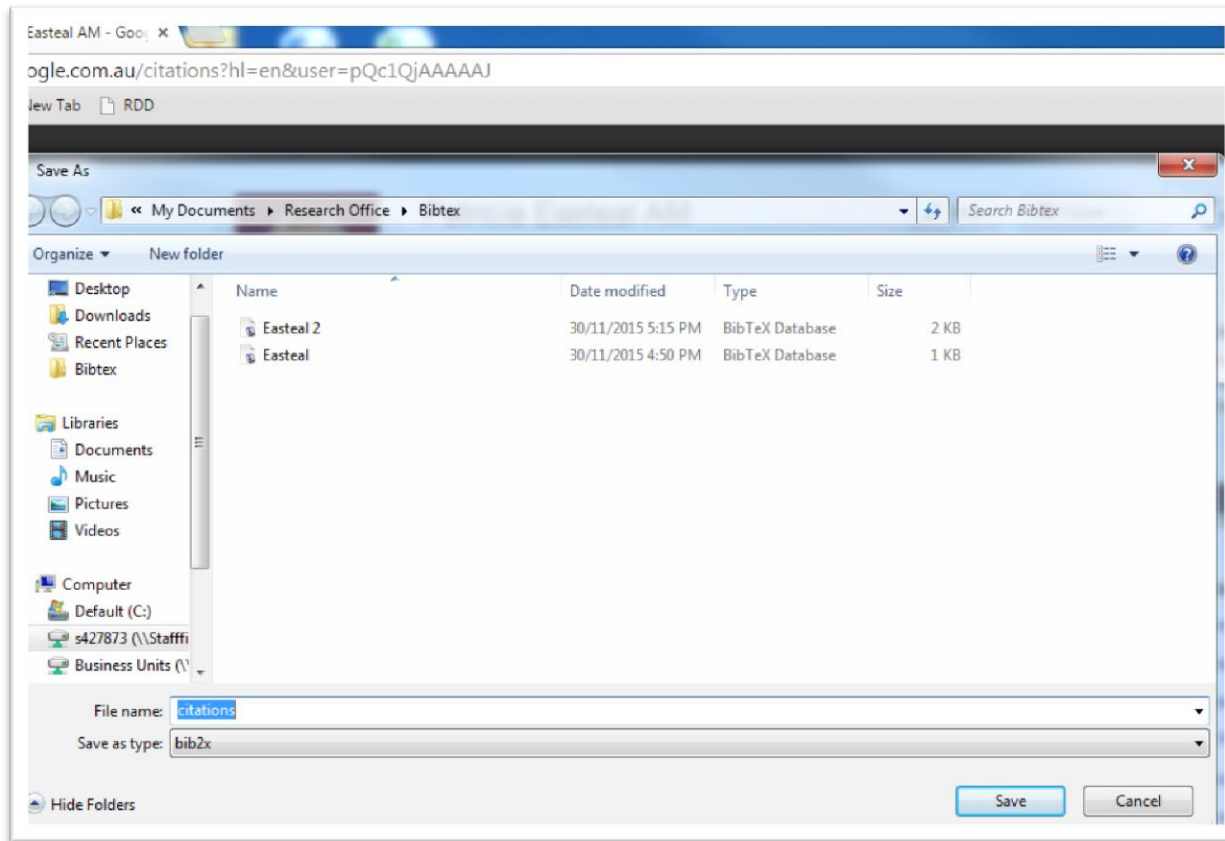

Note:

Depending on your operating system you may be prompted to:

*'Save' - this saves to the default directory, **Downloads**, on your PC*

'Save as' - you can choose the directory destination for your file

*In some systems the file will, by default, automatically download. In this case the downloaded file (with extension .bib) can be found in the **Downloads** directory on your PC*

6. Go to your ORCID account and from the 'Add works' button, select 'Import from BibTeX' and 'Choose file'

Keywords
Discrimination law,
Family law,
Family violence,
Sexual assault,
Violence against women,
Women who kill,
Women and the law

Websites
[Work](#)

Emails
patricia.easteal@canberra.edu.au

Other IDs
[Scopus Author ID 6507310729](#)

Education (0) + Add education ⌵ Sort
You haven't added any education, [add some now](#)

Employment (0) + Add employment ⌵ Sort
You haven't added any employment, [add some now](#)

Funding (0) + Add funding ⌵ Sort
You haven't added any funding, [add some now](#)

Works (113) + Add works Bulk edit ⌵ Sort

Link BibTeX Hide link BibTeX
Import citations from BibTeX (.bib) files, including files exported from Google Scholar information on importing BibTeX files.

Search & link
Import BibTeX Cancel Choose file
+ Add manually

Collaborative Practice in Family Law Matters with Coercive Control-Type Family Violence: Preliminary Thoughts from the Practitioner Coalface
2015 | journal-article
Source: Patricia Easteal Preferred source

Defining domestic violence in protection order legislation: A pilot observational study in the ACT
Alternative Law Journal
2015 | journal-article

7. Choose file you want to import (extension .bib) and select 'open'

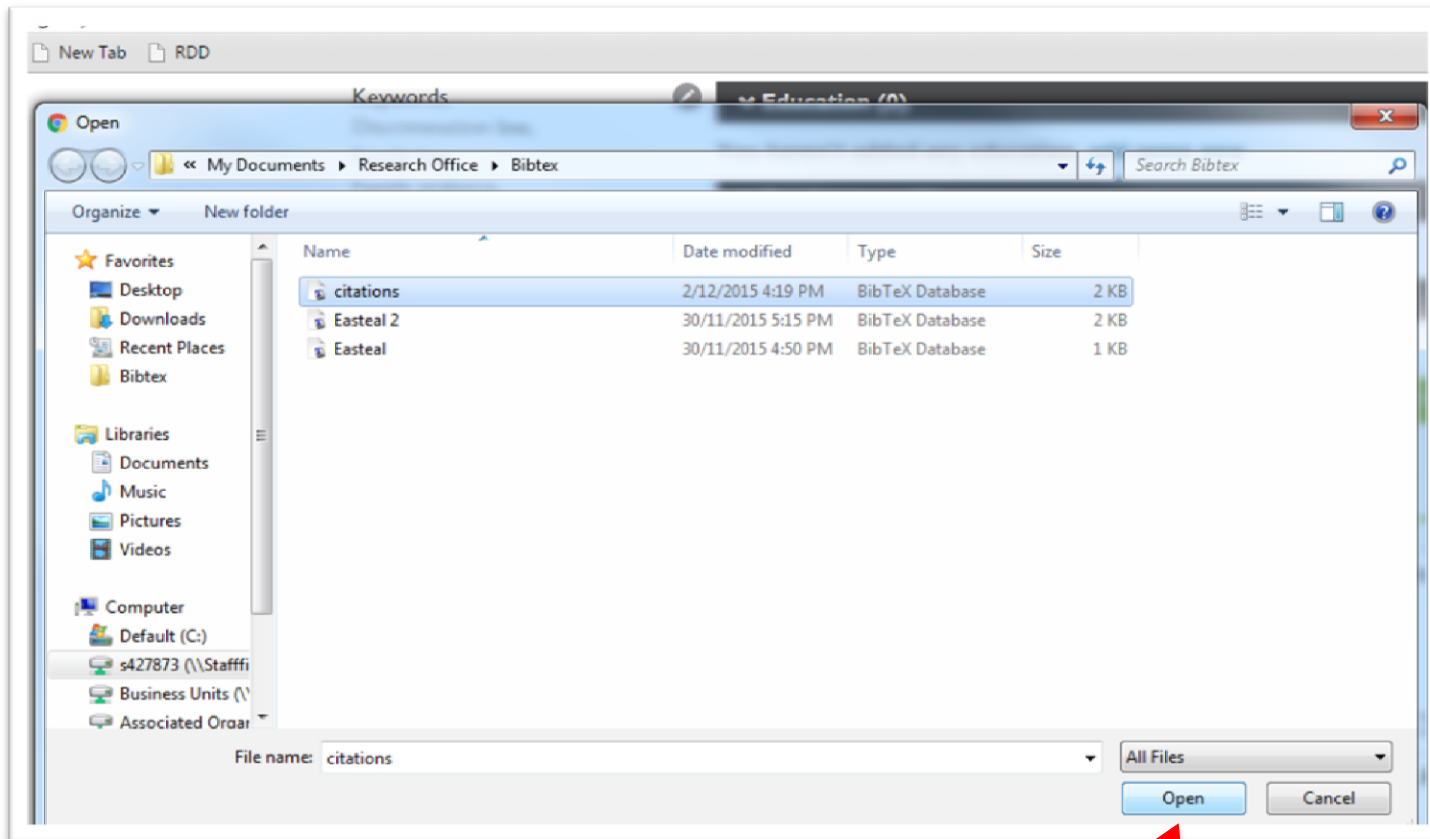

8. Select 'save all' and your imported publications will be listed in your ORCID account

The screenshot shows the ORCID 'Link BibTeX' interface. At the top, there is a 'Funding (0)' section with a '+ Add funding' button and a 'Sort' button. Below this is a message: 'You haven't added any funding, [add some now](#)'. The main section is titled 'Works (113)' and includes '+ Add works', 'Bulk edit', and 'Sort' buttons. The 'Link BibTeX' section has a 'Hide link BibTeX' button and a description: 'Import citations from BibTeX (.bib) files, including files exported from Google Scholar. More information on importing BibTeX files.' To the right of this description are 'Cancel' and 'Save all' buttons. A red arrow points to the 'Save all' button. Below the buttons is a list of five publications, each with a trash icon and a home icon to its right.

Publication Title	Type	Actions
Killing the beloved: Homicide between adult sexual intimates	PUBLICATION JOURNAL ARTICLE	Home, Trash
Attitudes and practices of doctors toward spouse assault victims: an Australian study	PUBLICATION JOURNAL ARTICLE	Home, Trash
Women in Australian prisons: The cycle of abuse and dysfunctional environments	PUBLICATION JOURNAL ARTICLE	Home, Trash
Homicide-Suicides Between Adult Sexual Intimates: An Australian Study	PUBLICATION JOURNAL ARTICLE	Home, Trash
The impact of domestic violence on individuals	PUBLICATION JOURNAL ARTICLE	Home, Trash